

Intensive Care Prone Positioning Kit

Choosing the correct size Face Cushion



The Head Measuring Band provided with each box of Face Cushion will quickly indicate the correct size Face Cushion for your patient, this will help you to achieve best practice.



Remember the Face Cushion is available in 2 sizes.

Face Cushion Placement

Ensure the eyebrow line is visible to protect the optic nerves.

Eyes should be lightly taped and not padded.

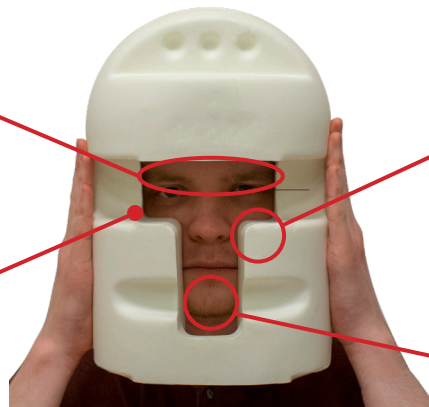

The Face Cushion should be supporting the cheekbones and clear from your patient's eyes.

There should be no contact with your patient's chin.



To position your patient without removing ET Tubing, feed the ET tube through the slit in the Face Cushion.



Move the Face Cushion back into place and tape firmly before you turn your patient.



Remembering to monitor your patient throughout their time prone, make sure the patient's face has not moved and the tape is still in place.

Position in the Face Support Base

The Face Cushion should be placed inside the Face Support Base as so.

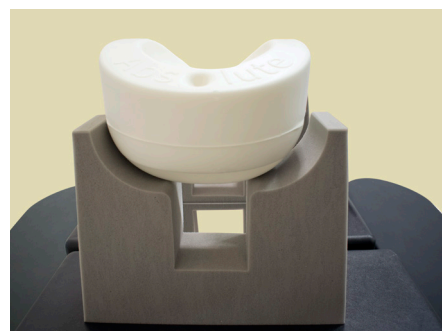
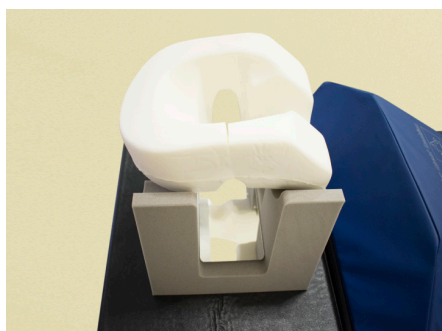
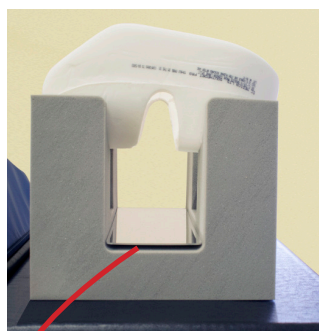

Place the mirror provided underneath the Face Cushion to allow you to monitor your patient's eyes.



ET Tubing



Et Tubing will have sufficient room to hang free without the risk of being caught or tangled.

The secretion pad supplied with every Face Cushion should be positioned under your patient's mouth keeping the mirror clean.



Neutral Neckline

With a combination of the Prone Face Cushion and the ICU Face Support Base, you should achieve a natural neutral neckline for your patient.

Extra adjustment can be made with the Angle Pads.

